The Best Advertising Medium.

DAILY NEVADA STATE JOURNAL.

Full Local and Telegraphic News

VOL. XLVII. RENO, WASHOE COUNTY, NEVADA, THURSDAY MORNING, OCTOBER 15, 1896. NO 13

NEVADA STATE JOURNAL

Published Daily and Weekly by

Kelley & Webster.

TERMS OF SUBSCRIPTION:

Daily one year, by mail	$6 00
Daily six months, "	3 00
Daily, by Carrier, per week	15
Weekly, one year, by mail	2 00
Weekly, six months, "	1 00

The Daily, containing the latest telegraphic news, is published every day except Mondays. The Weekly is published on Saturdays.

TIME TABLES.

Time of Arrival and Departure of Trains at Reno.

ARRIVES	TRAIN.	DEPARTS
	SOUTHERN PACIFIC.	
8:35 p. m.	No. 1, Eastbound Express	8:45 p. m.
8:00 a. m.	No. 3, Eastbound fast mail	8:10 a. m.
8:00 a. m	No. 2, Westbound Express	8:10 a. m.
9:20 p. m.	No. 4, Westbound fast mail	9:30 p m.
	VIRGINIA & TRUCKEE.	
	..No. 1, Virginia Express	8:25 a. m.
8:40 p. m.	No. 2, San Fran. Express	
	..No. 3, Local Passenger..	1:45 p. m
11:40 a m.	..No. 4, Local Passenger..	
	N.-C.-O. RY.	
	...Express and Freight...	8:40 a. m.
4.15 p. m.	...Express and Freight...	

Time o Arrival and Departure o Mails at Reno.

MAIL.	ARRIVES	CLOSES.
San Francisco, Sacramento and points in California and Oregon	8:15 a. m. 9:05 p. m.	8:00 p. m. 9:30 p. m.
Ogden, all Eastern points	8:15 p. m.	8:00 a. m.
Carson, Virginia and all Southern points	8:35 p. m.	8:00 a. m
Susanville and all points north	4:15 p. m.	8:00 a. m.

Buffalo Meadows and Sheephead mail arrives every Thursday at 4:15 P. M. and close every Friday at 8:00 A. M.

& T. locked pouch from Virginia and Carson arrives at 11:45 A. M.; mail for same closes at 1:30 P. M.

Postoffice Hours:

From 9:00 A. M. to 6 P. M. Sundays from 9 to 10 A. M.

CATARRH

is a

LOCAL DISEASE

and is the result of colds and sudden climatic changes. It can be cured by a pleasant remedy which is applied directly into the nostrils. Being quickly absorbed it gives relief at once.

Ely's Cream Balm

is acknowledged to be the most thorough cure for Nasal Catarrh, Cold in Head and Hay Fever of all remedies. It opens and cleanses the nasal passages, allays pain and inflammation, heals the sores, protects the membrane from additional colds, restores the sense of taste and smell. [illegible] Druggists, or by mail, Liquid [illegible] Cents. Ely Brothers, Owego, New York.

W SANDERS,

Funeral Director.

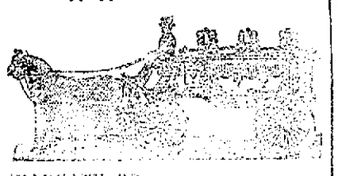

GRADUATE OF ——

Clarke's School of Embalming.

Preparation of bodies for transportation a specialty.

A complete stock of

UNDERTAKER'S SUPPLIES —

Always on hand.

Being owner of Hillside Cemetery, parties desiring burial plots will profit by purchasing of me direct and not through other parties.

All prices reasonable and first class work guaranteed.

Undertaking Parlors in Opera House Building, cor Plaza and Sierra streets.

UNDERTAKING.

HAVING one of the Largest and most varied stocks of Undertaking goods in Nevada I am prepared to give my patrons excellent goods at the most reasonable prices.

EMBALMING A SPECIALTY,

And Everything Up to Date.

Office—One door east of Opera House, Reno, Nevada.

G. HOSKINS, Prop.

OLD PALACE BAKERY.

Wollam & Gulling, Props.

WHO employ the Expert Baker they have had for the last eighteen months; Patrons may be assured of

The Best Bread, Pies and Cakes,

Home-Made Doughnuts,

Pure Ice Cream and Ice Cream Soda.

Goods delivered in any part of town free.

WOLLAM & GULLING.

T. K. HYMERS,

TRUCKEE LIVERY, FEED AND SALE STABLE.

Sierrt Street, Reno, Nevada.

Horses, Buggies and Saddle Horses

—TO LET—

And Horses Boarded by the Day, Week or month at Terms to Suit the Times.

I have also a large hay yard with good stables. Also corals well watered loose stock. HEARSE TO LET.

A LITTLE DUTCH GARDEN.

I passed by a garden, a little Dutch garden,
Where useful and pretty things grew—
Heartsease and tomatoes,
And pinks and potatoes,
And lilies and onions and rue.

I saw in that garden, that little Dutch garden,
A chubby Dutch man with a spade,
And a rosy Dutch frau
With a shoe like a scow,
And a flaxen haired little Dutch maid.

There grew in that garden, that little Dutch garden,
Blue flag flowers, lovely and tall,
And early blush roses
And little pink posies—
But Gretchen was fairer than all.

My heart's in that garden, that little Dutch garden.
It tumbled right in as I passed,
'Mid 'wildering mazes
Of spinach and daisies,
And Gretchen is holding it fast.

—Hattie Whitney in Boston Budget.

BIG CALIFORNIA FORTUNES.

Half of Those Who Inherited Them Are Penniless.

California has long had a reputation as the home of the bonanza king, and a recently issued document, based on the records of the San Francisco probate court, tells an interesting story of the contests and entanglements which have massed about the last testament of many famous millionaires and the final disposition of the vast sums they left behind them. The document gives the history of 53 wills, disposing of $175,000,000. About 400 heirs divided that vast sum, and today nearly half of that number are penniless again, and only a few have succeeded in adding to their inheritance.

The average number of persons provided for in each will was ten, though in a number of instances, the most notable of which was the case of Florence Blythe, the entire estates passed into the hands of single heirs. The comparatively small estate of Kate Johnson, which was appraised at $1,250,000, reached more heirs than any other, the number on the list being 25, while the $4,000,000 of Thomas Blythe went to the one child, Florence, after a celebrated trial. The estate of Maria Coleman was valued at $1,757,000, and it went equally to three heirs. Charles Crocker's $22,000,000 reached six persons, while Mary Ann Crocker's $11,885,657 went share and share alike to four of the six who got Charles Crocker's larger fortune.

Peter Donahue's $3,703,313 went in equal parts to three heirs. Mrs. Theresa Fair's $4,698,250 went to three persons—Charles L. Fair, Miss Virginia Fair and Mrs. Herman Oelrichs—while William P. Fuller distributed his $1,771,262 to seven persons of his name. Emanuel Goldstein's $1,600,000 went to six heirs. George Hearst's $6,788,137 went in equal parts to his wife and son, while Walter S. Hobart's $5,278,866 went in thirds to his three children—Walter Hobart, Miss Ella Hobart and Mrs. Winthrop Lester. Mary Hopkins' $20,694,762 went to two persons. Robert C. Johnson's $1,910,650 went to 11 persons in almost equal portions.

There are a few exceptions to the general course of estates, as in the case of Lick and Stanford. The $5,000,000 of the Lick estate went chiefly to one heir and to a number of trusts of a public nature even as before James Lick's death. Charles McLaughlin left his $2,476,000 to his widow, while Alexander Montgomery's $2,250,[illegible] went to three heirs. David T. Murphy's $2,641,670 went to six heirs. William S. O'Brien's $9,655,4[illegible] reached eight persons. James Phelan left an even million, which reached four persons in shares and a number of small bequests. A. J. Pope's $1,660,000 reached four heirs. Washington Dyer left $1,276,398 to 15 persons. Leland Stanford's $17,683,219 went to four persons and the trust for the university.—Denver Field and Farm.

Samples.

Careful inquiry at the leading dry goods stores in this city shows that but few of them give samples indiscriminately nowadays. All of them prefer to send samples by mail. The average customer who asks for samples is requested to leave her name and address and the goods will be forwarded to her. This is especially the case if she wants what is called a "line of samples"—that is, pattern upon pattern of the same style and species. Every big shop employs its fifties of persons whose duty it is to attend to nothing save the cutting and sending of samples. "We never spend less than $2,500 a year in goods to be cut up for samples," said the mail department manager of one firm, "and sometimes the sum is much larger." It is generally understood among dry goods houses that all samples sent are to be returned. Of course dressmakers are always favored with samples, which they are not requested to return nor pass along to their next door neighbor. They are a privileged because remunerative class. The new order of things in the sample line is due to the crazy quilt fad, which cost many merchants a lot of money and no end of annoyance.—New York Letter.

A Political Pointer.

Bragley—Restaurant waiters would make strong candidates if they were in politics. Don't you think so?

Wigway—I don't see how.

Bragley—Haven't you noticed that they carry everything before them?—Roxbury Gazette.

FAILING MANHOOD

General and Nervous Debility.

Weakness of Body and Mind, Effects of Errors or Excesses in Old or Young. Robust, Noble Manhood fully Restored. How to Enlarge and Strengthen Weak, Undeveloped Portions of Body. Absolutely unfailing Home Treatment.—Benefits in a day. Men testify from 50 States and Foreign Countries. Send for Descriptive Book, explanation and proofs, mailed (sealed) free.

ERIE MEDICAL CO., Buffalo, N. Y.

Budding time—the time when girlhood blossoms into womanhood—is a trying period in every woman's life. Much depends on the care and the treatment given then—a lifetime of healthy happiness, or years of suffering sickness.

To bring girls safely through this critical period, Dr. Pierce's Favorite Prescription has been found an unfailing aid. It is a preparation of strongly tonic properties. It puts the whole body into good condition and is particularly efficacious in its action on the peculiarly feminine organism. There is no sort of female trouble that it will not correct if it is taken in time. Thousands of the worst possible cases have been cured by it. It works in a perfectly natural way, and drives out disease by building up the strength and purifying the whole system.

Many modest women and girls suffer unspeakable torments because they dread telling their troubles to a physician. They fear the almost inevitable examinations and "local treatment." These things are usually wholly unnecessary.

Dr. Pierce's Favorite Prescription will do what not one doctor in a hundred can do—it will *cure*. In our 1000 page book entitled "The People's Medical Adviser," are hundreds of testimonials to its wonderful efficacy.

The book will be sent free on receipt of twenty-one cents to pay postage and wrapping *only*.

Address, WORLD'S DISPENSARY MEDICAL ASSOCIATION, No. 663 Main Street, Buffalo, N. Y.

FIFTY-CENT COLUMN.

All classes of egitimate advertisements not exceeding six lines insorted in this column at 50 cents per week.

Watch Lost.

A gentleman's gold watch, no chain attached, lost between Hoskins' undertaking parlors and Catholic Church. Finder will leave it at Hoskins' and receive reward.

o13w1

Notice.

I wish my employes to call at the following address for their pay: Prussian Hospital, Reno, Nev.; Gus Von Kappen, proprietor.

o6w2

Lost.

A bunch of keys containing Postoffice key No. 199. Finder please leave at JOURNAL office and get half of a 50-cent dollar.

o6w1 H. H. B.

Keys Lost.

A bunch of keys with A. O. U. W. shield with my name engraved on same. Finder will please leave them at JOURNAL office and receive reward.

o11w1 CHAS. GULLING.

Situation Wanted.

Woman wants situation as cook or to do general house work in town or country. Apply at Mrs. White's near Pavilion. o11w1

Property for Sale.

Two and one-half acres of land situated on Mill street, suitable for residence property. One-third of land in orchard with free water. Land improved. For sale at a bargain. Inquire of

s15tf. FRANK SAVAGE.

For Sale.

Fine Homes and Lots and Blocks and 20-acre and 30-acre Tracts, with water. North side of the railroad, opposite the Reduction Works, and also trees, plants and shrubs by the millions, at the Reno and Mt. Hope Nursery.

j14tf STEPHEN CONNER.

Fresh Milk.

If you want pure, fresh milk call on White & Steele. They deliver milk to any part of the city, morning and evening. The cleanliness of their dairy and urroundings! their pride Give them a trial. jy2tf

Washoe Lunch Counter and Saloon.

For a fine meal or a cool glass of beer, best of liquors of all kinds or a good cigar call at the Washoe Lunch Counter and Saloon. A private dining room has been placed at the rear of the counter.

b6ep1 BECOCK & CLAUSEN, Props.

S. ARMANKO. S. H. ROSENTHAL.

ROSENTHAL & ARMANKO,

Have a Large and Fresh Stock of

Cigars, Tobaccos, Pipes,

Notions, Stationery, Toilet Articles.

NEAT CLUB ROOMS ATTACHED

Commercial Row, Reno, Nev.

John Jargstorf,

Painter, Grainer And Decorator.

The Very Latest Work of the Trade Done in the Most Approved Style.

Fancy Papering,
Fancy Graining, and
Decorating a Specialty

Orders left at the Mercantile Company will be promptly attended to.

MEN AND WOMEN to make big money with the Practical Plating Dynamo is the electrical machine used in the great plating factories; $65 to $85 a week made easy. Plates everything; no experience; big profits. Address W. P. Harrison & Co., Clerk No 14, Columbus, Ohio.

SILVER-DEMOCRATIC

Fusion State Ticket.

For Presidential Electors,
B. F. LEETE,
Of Washoe.
J. R. RYAN,
Of Storey.
GEO. RUSSELL,
Of Elko.

For Member of Congress,
FRANCIS G. NEWLANDS,
Of Washoe.

For Lieutenant-Governor,
C. H. E. HARDIN,
Of Humboldt.

For Justice of Supreme Court,
W. A. MASSEY,
Of Elko.

For Regent State University
(Long Term)
J. N. EVANS,
Of Washoe.

For Regent State University
(Short Term),
H. S. STARRETT,
Of Lander.

COUNTY TICKET.

For Members of the Assembly,
F. H. NOROROSS,
Of Reno.
W. H. A. PIKE,
Of Wadsworth.
T. LEMMON,
Of Reno.
C. H. STODDARD,
Of Reno.

For Sheriff,
W. H. McINNIS,

For County Clerk,
W. P. McLAUGHLIN.

For Recorder and Ex-officio Auditor,
JNO. B. WILLIAMS.

For Treasurer,
D. B. BOYD,

For District Attorney,
T. V. JULIEN.

For County Commissioner
(Long Term)
H. H. BECK.

For County Commissioner,
(Short Term)
GEO. H. FRAZER.

For Public Administrator,
F. C. UPDIKE,

For County Surveyor,
T. K. STEWART.

TOWNSHIP TICKET.

For Justice of the Peace, Reno Township,
I. B. MARSHALL.

For Constable, Reno Township,
THOS. McGOVERN.

For Justice of the Peace, Wadsworth Township,
L. S. BRIDGES.

For Constable, Wadsworth Township,
ROBERT POLLOCK.

For Justice of Peace, Verdi Township,
J. E. SOUCHEREAU.

For Constable, Verdi Township.
C. R. COOPER.

SILVER PARTY PLATFORM.

Adopted at Elko, Nevada, September 8, 1896

The Silver party of Nevada, in State Convention assembled, does affirm its allegiance to those great essential principles of justice and liberty upon which our institutions are founded, viz: Freedom of speech; freedom of the press; freedom of conscience, the preservation of personal rights; the equality of all citizens before the law, and the faithful observance of constitutional limitations.

We pledge our earnest and active support to William J. Bryan for President, and to Arthur Sewall for Vice President of the United States.

We heartily endorse the platform of the National Silver party adopted at St. Louis, July 25th, 1896.

We declare the restoration of silver to the place accorded it as a money metal by the founders of the Government, to be the paramount issue.

We demand the remonetization of silver at the present legal ratio of 16 to 1, without waiting for the aid or consent of any other nation. We demand that the standard silver dollar shall be full legal tender equally with gold for all debts, public and private, and we favor such legislation as will prevent for the future the demonetization of any kind of legal tender money by private contract.

We are opposed to the issuing of Government interest bearing bonds in time of peace, and we demand that the Government officials, the servants of the people, shall use the option given them by law to redeem all obligations in gold or silver coin.

We demand the abolition of National banks, and the issuance of all money direct by the Government.

We demand the collection of the indebtedness of the Pacific Railway Companies to the United States, as it matures, without extension of time or charge of terms or conditions.

We demand Government ownership of telegraph lines and railroads.

We demand the enforcement of the Interstate Commerce Act.

We demand legislation excluding foreign paupers, criminals, and contract labor.

We pledge the fostering care of the State to our public schools and the State University, of which we are justly proud, and favor such legislation as will increase their efficiency.

We cordially invite the co-operation of all true silver men of all parties in the ensuing election, and hereby pledge the electoral vote of Nevada to Thomas E. Watson, should it appear that the election for the Vice Presidency be between him and Garret A. Hobart, the gold trust nominee.

We denounce the hypocrisy and double-dealing of the Republican party of Nevada, which, on May 10, 1895, declared for free coinage at the ratio of 16 to 1, independent of any other nation, as the only means of restoring prosperity to the country, and on June 18, 1896, declared that the restoration of silver would create a panic and demoralize the business of the country.

We approve the bill passed at the last session of the United States Senate, now pending in the House of Representatives, relative to contempts in Federal courts, and providing for trials by jury in certain cases of contempts. We are in favor of arbitration of the differences between employers engaged in Inter-state commerce and their employes and recommend such legislation as is necessary to carry out this principle.

Recognizing the just claims of union soldiers, we heartily endorse the rule of the present Commissioner of Pensions that no name shall be arbitrarily dropped from the pension roll, and that the fact of enlistment and service should be deemed conclusive evidence against disease and disability before enlistment.

WATERWAYS AND RAILROADS.

The Federal Government should care for and improve the Mississippi River and other great waterways, and should own the great trunk lines of railway and improve and operate them so as to secure for the interior States easy and cheap transportation to tide water. When any waterway or trunk line railway is of sufficient importance to demand aid of the Government, such aid should be extended upon a definite plan of continuous work until permanent improvement is secured.

VOLUME OF MONEY.

The volume of money in circulation should be speedily increased and always be fully adequate for the requirements of business. It should be increased to an amount that will enable us to build our railroads, open our mines and develop our vast resources without dependence upon the money lenders of Europe.

PUBLIC OFFICE.

A public office is a public trust. No person or party should be trusted who has once violated that trust.

ELECTIVE FRANCHISE.

We denounce the purchase and sale of the elective franchise as destructive of our liberties, and favor the strict enforcement at all future elections of the law passed at the last session of the Legislature, known as the Purity of Elections law; and recommend that all candidates for the Legislature be required by their constituents to pledge themselves against a repeal of the law or any modification that will impair its efficiency.

UNITED STATES SENATORS.

We are in favor of an amendment to the Constitution of the United States, providing for the election of United States Senators by direct vote of the people of their respective States.

UNITED STATES SENATORS AND MEMBER OF CONGRESS.

The able and efficient services of Senators Stewart and Jones and Congressman Newlands in the Congress of the United States in behalf of all interests that promote the welfare of our people are worthy of the indorsement of every patriotic citizen of the State, and we are in favor of the election of Hon. John P. Jones for United States Senator.

Resolved, That the Silver Party was organized for the purpose of securing the remonetization of silver and that we are opposed to any effort to disorganize it until silver is remonetized.

RUHE & MIDDOUR,

WHOLESALE & RETAIL DEALERS

BEEF

Mutton, Pork, Sausages Veal, Etc

Meat delivered to all parts of the city Shop—Commercial Row, Reno, Nev.

BECKER BREWING CO.

INCORPORATED.

—MANUFACTURERS AND BOTTLERS OF—

Silver Ribbon Lager Beer,

Soda Water, Orange Cider, Sarsaparilla and Iron, Birch Beer, Champagne Cider.

GUMS A SPECIALTY.

Families supplied with case goods, delivered to all parts of the city free of charge:

P. O. Box 448. MAX HOEFLE, Manager.

ARCADE HOTEL.

AL. WHITE, Proprietor.

COMMERCIAL ROW - - - RENO, NEVADA.

Remodeled and renovated. Fine rooms and all the modern improvements.

—THE BAR—

Is supplied with the choicest of wines, liquors and cigars

—RATES REASONABLE.—

ARCADE RESTAURANT.

C. LEMERY, Lessee and Manager.

OPEN DAY AND NIGHT.

The most elegantly appointed Restaurant in Reno.

Meals served on the American and European plan.

Special orders attended to promptly.

Oysters in Every Style.

jy11tf.

JUST RECEIVED!

—A FINE LOT OF—

HAIR BRUSHES,

BATH SPONGES, ETC.

—AT—

S. J. Hodgkinson's,

VIRGINIA STREET

WASHOE COUNTY BANK

RENO, NEVADA.

(Succeeding to the business of the First National Bank of Reno, Nevada.)

Capital Paid In, - - $200,000

Accounts of Banks, Corporations and Individuals Received on Favorable Terms.

TIME CERTIFICATES OF DEPOSIT

Issued bearing interest at 4 per cent per annum.

We buy and sell exchange on New York, Chicago, San Francisco, and other points in the United States; also on London, Paris, Berlin, Genoa, Bellinzona Copenhagen, Stockholm, and other cities in Europe.

W. O. H. MARTIN, ... President
GEO. W. MAPES ..... Vice President
M. E. WARD ..... Second Vice President
C. T. BENDER ..... Cashier
G. H. TAYLOR ..... Assistant Cashier

C. NOVACOVICH,

Wholesale and Retail Dealer in

Staple and Fancy Groceries, Vegetables

Green and Dried Fruits, Hardware, Crockery, Glassware, Tobacco, Wines, Liquors and Cigars.

All the novelties in Fancy Groceries. No need to send away for choice goods. Cash trade solicited and satisfaction guarantzed.

NEVADA STATE JOURNAL

THURSDAY, OCTOBER 15, 1896.

EASTERN ADVERTISING OFFICE, 230 to 234 Temple Court, New York City E. Katz, Agent.

FOR PRESIDENT,

WILLIAM J. BRYAN,

OF NEBRASKA.

FOR VICE PRESIDENT,

ARTHUR SEWALL

OF MAINE.

THE FREE COINAGE TICKET.

The representatives of the Silver party met in State Convention and nominated B. F. Leete of Washoe, George Russell of Elko and Joseph R. Ryan of Storey for Presidential electors and pledged them to vote for William Jennings Bryan for President, and Arthur Sewall for Vice President. They also pledged them, and the nominees pledged themselves, to vote for Thomas E. Watson for Vice President, should it appear that the contest be between him and the Republican nominee for the position.

The convention also nominated Hon. Francis G Newlands for Congress, Judge W. A. Massey for Justice of the Supreme Court. C H. E. Hardin for Lieutenant Governor, and J. N. Evans and H. S. Starrett for Regents of the State University. These gentlemen were also nominated by the Democratic State Convention, and are, therefore, the fusion candidates of the two parties.

All who are for Bryan for President should vote for the electors named, as they are pledged to do all that under ordinary circumstances, can be done for Thomas E. Watson, by the Bryan and Watson electors, and the only effect of dividing the Bryan vote on two sets of electors will be to give aid and comfort to the McKinley electors.

The nominee for Congress, Mr. Newlands, has served the people two terms in that capacity. His record is the best evidence that can be given that he has been faithful to the trust reposed in him by his constituents He has gallantly battled for the cause of free coinage, which the Republicans declared for years is the paramount issue, but now, at the instance of the gold trust, pretend to believe would be repudiation. He has faithfully attended to every matter relating to the interests of the public or individuals. He has been instrumental in procuring pensions for deserving veterans of the war. He has urged the claims of communities to better mail facilities, and succeeded in getting mail communication established between remote settlements and the railroad towns He has inviolably kept every pledge given by or exacted of him by the people, and, unlike many Representatives in Congress, has no explanations to make to the people, because he has done nothing that requires explanation. He is now, in response to a call for volunteers from the National Silver, Democratic and Populist Committees, advocating the cause of silver and the people in the great central States of the Union, where the fight is fiercest, and devoting his purse and his ability to refuting the specious arguments of the gold trust hirelings.

Judge Massey, the candidate for Justice of the Supreme Court, is a lawyer of repute and a citizen above reproach He is endowed with a fund of common sense, and is a man of many sterling qualities. He will construe the law alike for the rich and the poor, nor will partisan or other prejudices color his decisions. An incorruptible judiciary is the bulwark of the commonwealth and Judge Massey is above reproach or suspicion.

C. H. E. Hardin, the nominee for Lieutenant Governor, is a stock raiser of Humboldt county, and a son of Colonel J. A. Hardin, who is well and favorably known throughout Nevada. He is well versed in parliamentary rules and usages and is a forcible and logical speaker. He represented Humboldt county in the Legislature of 1883 and made a record of which he need not be ashamed.

The candidate for long term Regent of the State University, J. N. Evans, is an old resident of the State. He lives almost under the shadow of the University with his family, and has always taken a great interest in the success of that educational institution. He is a successful business man, wide-a-wake and progressive, and the public can rest assured that under his management the business of the University will be conducted as economically as is compatible with its progress and efficiency as a school of learning.

H. S. Starrett, the candidate for Regent of the University, short term, has had two years' experience in office, and has given general satisfaction to the people, so much, in fact, that he was nominated for re-election without a dissenting voice or vote.

As a whole the ticket will compare favorably with any ever nominated in the State, and that it will be, as it deserves to be, triumphant at the election next November, there is no reasonable doubt, though the single gold standard men, will resort to every means that can be devised by Mr. Hanna and his lieutenants, to defeat it.

WHY INGERSOL IS A GOLD BUG.

Robert G. Ingersol, the great agnostic, who differs with Bishops Ireland and Newman, on spiritual affairs, agrees with those gentlemen on the financial question. He addressed a large number of workmen, at the Chicago stock yards, a night or two ago on the silver question. He objected to the free coinage of the metal because Englishmen could bring their silver into this country and have it coined free of charge.

We submit that if Colonel Ingersol can give no better reason for his belief that there is no hell and no future than he can in support of his belief that Englishmen will bring their silver here to have it coined free of charge, it would not be advisable for any person to take chances on escaping future punishment because Colonel Ingersol says there is none.

All the silver in England, except a small stock kept on hand to supply the demand from its Asiatic possessions, is in coin or ware. The coins are worth more than they would be if recoined in the United States, because in England 15½ ounces of silver equal one ounce of gold for coinage purposes, and if used in the arts the labor expended on its manufacture makes it more valuable than it would be in United States coin. If the Englishman brings his silver coins or silver plate here and has them coined free he will lose by the transaction if he takes them back, and if he does not he must invest them in some kind of property in this country. To that we can have no reasonable objection for statistics show that if all the silver in the world was brought to the United States and coined it would not exceed about $60 per capita for each inhabitant.

But why should the Englishman or any other foreigner bring silver to the United States to have coined if what Mr. McKinley and Mr. Hanna's hired orators tell us is true that the dollar when coined is worth only 53 cents? Has Mr. Hanna hypnotized the people, or have they lost their senses from some other cause, that they pay any attention to such twaddle, whether it emanates from Colonel Ingersol, Ben Butterworth or any other hired gold trust orator?

TELEGRAPHIC NOTES

Ex-Senator Thomas W. Ferry of Michigan died at Grand Haven in that State yesterday of paralysis

The Supreme Court of Colorado has decided that the McKinley Republicans are entitled to the regular Republican emblem on the ballot.

The crew of the Norwegian bark Lomise, which foundered at sea September 25th, have been landed at Philadelphia by the British steamer Evelyn.

Forest fires are devastating the San Gabriel reservation in California. Secretary Francis has asked the War Department for troops to assist in controlling the fires.

An enthusiastic party from Pennsylvania visited Canton yesterday. Barnum & Bailey's circus gave an exhibition and divided the attraction of the day with McKinley.

The Appellate division of the Supreme Court of New York decides that the gold Democrats can go on the official ballot under the name of „National Democratic party."

The Marine National Bank of Duluth, Minnesota, has suspended. The capital stock of the bank was $200,000. Inability to make collections is the cause of the suspension.

Bryan entered Michigan at Bessamer yesterday morning and was welcomed by 5,000 people who had assembled to meet him He addressed the crowd and was enthusiastically cheered.

President David Jordan is prominently mentioned as successor to Professor Goode as Secretary of the Smithsonian Institute and director of the National Museum at Washington.

The Republican of the Seventh Kentucky district have nominated W. C. P. Breckenridge of unsavory reputation for Congress Breckenridge has also been nominated by the gold Democrats.

The General Executive Board of the Knights of Labor concluded its labors in Washington yesterday. Whether Bryan is elected or not, the policy of the order in urging the free coinage of silver will be maintained.

Bryan addressed over 2,000 ladies at the Lyceum Theatre, Minneapolis. Mrs. Frank A. Valesh presided and when Bryan entered the ladies rose, waved handkerchiefs and flags, clapped their hands and called his name.

The Union Pacific train was held up in the heart of Webber canyon, Utah, by masked men. All the registered mail was rifled, but the robbers failed to break open the express safe and the passengers were not molested. As a great part of the registered mail is correspondence between banks, enclosing exchange and remittances, the loss is supposed to be considerable.

Senator Butler, Chairman of the Populist National Committee, says the address issued by the committee does not reflect on Mr. Watson. The situation as regards fusion in several States is entirely satisfactory, but since the union of forces is necessary to win, there ought to be a union ticket. In Kansas and Colorado there are no Watson electors and the situation is especially unsatisfactory to the committee and Mr. Watson, but since the electors in those States cannot be redivided and give the Populists representation, they are not going to be turned over to McKinley.

School Shoes

Tassell Brothers have a large and fine assortment of shoes for school children which parents are invited to call and inspect as they are being sold at a very low rate. 6-27tf

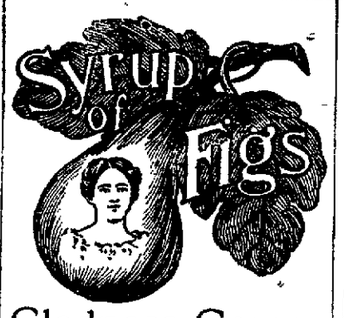

Gladness Comes

With a better understanding of the transient nature of the many physical ills, which vanish before proper efforts—gentle efforts—pleasant efforts—rightly directed. There is comfort in the knowledge, that so many forms of sickness are not due to any actual disease, but simply to a constipated condition of the system, which the pleasant family laxative, Syrup of Figs, promptly removes. That is why it is the only remedy with millions of families, and is everywhere esteemed so highly by all who value good health. Its beneficial effects are due to the fact, that it is the one remedy which promotes internal cleanliness without debilitating the organs on which it acts. It is therefore all important, in order to get its beneficial effects, to note when you purchase, that you have the genuine article, which is manufactured by the California Fig Syrup Co. only and sold by all reputable druggists.

If in the enjoyment of good health, and the system is regular, laxatives or other remedies are then not needed. If afflicted with any actual disease, one may be commended to the most skillful physicians, but if in need of a laxative, one should have the best, and with the well-informed everywhere, Syrup of Figs stands highest and is most largely used and gives most general satisfaction.

ELECTION NOTICE.

NOTICE IS HEREBY GIVEN THAT on the first Tuesday, the third day of November next, at the several election precincts, in the County of Washoe, an election will be held for the following named officers, to-wit;

Three Presidential Electors
One Congressman
One Justice of the Supreme Court
One Member of Board of Regents—Long term
One Member of Board of Regents—Short term
Four Members of the Assembly
One Sheriff
One Clerk
One Recorder and Auditor.
One Treasurer.
One District Attorney
One Surveyor.
One Public Administrator.
One Commissioner—Long term.
One Commissioner—Short term.
One Justice of the Peace—Reno Precinct.
One Justice of the Peace—Verdi Precinct
One Justice of the Peace—Wadsworth Precinct.
One Constable—Reno Precinct.
One Constable—Verdi Precinct.
One Constable—Wadsworth Precinct

The following questions will be submitted to the electors of Reno Precinct

First—"Shall Reno be Incorporated?"

Second—"Shall Reno Acquire and Operate Municipal Water Works?"

Third—"Shall Reno Acquire and Operate a Municipal Light Plant?"

POLLS.

Which Election shall be opened not later than 8 o'clock A. M., and shall continue until 6 o'clock P. M. of the same day

BALLOTS.

Ballots to be in accordance with an Act of the Legislature of the State of Nevada, and known as the Australian Ballot.

VOTING PLACES, INSPECTORS AND CLERKS.

RENO—First Ward—Polls at County Clerk's office. Inspectors, B M. Coffin, Geo McLarkin, S. W. Upson; Clerks, Fred Waltz, Geo. Floshultz

RENO—Second Ward—Polls at Masonic Building Inspectors, L. L Crockett, C. P. Cross, J. A. Bonham; Clerks, C P Terrel, A W. Holmes, Lee MaLott, E. C. Phelps

RENO—Third Ward—Polls at Coffin & Larcombe's old store. Inspectors, Ed Coffin, H. Raynor, L. A. Blakeslee; Clerks, W. S. Beard, W. H Noves, Walter Morton, F. W. Mornil.

WADSWORTH PRECINCT—Polls at Music Hall. Inspectors, David Ehler, William Pierson, J P. Crosby; Clerks, F L. Voorhees. W. A. McPherson.

BROWNS PRECINCT—Polls at Huffaker's house Inspectors, James Burke, Chas. Davenport, B. M. Cooper; Clerks, John Lyell, M. C Fisher.

WASHOE PRECINCT—Polls at School House. Inspectors, L. D. Smith, J. J. Jackson, Ed Harris; Clerks, A Price, C. Haskell.

FRANKTOWN PRECINCT—Polls at Justice's office. Inspectors, Ross Lewers, T. A. Read, Steve Pedroli; Clerks appointed by Inspectors.

GLENDALE PRECINCT—Polls at Dauchy's Hotel. Inspectors, Henry Whistler, Eli Thompson, R. H. Kinney; Clerks, James Alt, Fred Stephens.

VERDI PRECINCT—Polls at King's Hotel. Inspectors, C. Haller, L. D. Ray, P. Cragan; Clerks. T. Pixley, John Montz.

PYRAMID PRECINCT—Polls at Matthews' house. Inspectors. B. F. Dickinson, Jas. Sutcliffe, W. F. Hubbard; Clerks to be appointed by Inspectors.

SALT MARSH PRECINCT—Polls at Chris. Christianson's house. Inspectors, Wm. Ross, John Wood, Chris. Christianson; Clerks to be appointed by the Inspectors.

F. B. PORTER,
Clerk of Board of County Commissioners.
Reno, Oct. 12, 1896.

ESTRAY NOTICE.

CAME INTO MY INCLOSURE NEAR Steamboat about September 11, 1896, a dark iron gray horse, branded A E on right hip and scar on back. The owner is hereby notified to call, pay charges and take him away. D. W. STURGESS,
dfw2 Steamboat, Washoe county, Nev.

SUNDERLAND'S MAMMOTH STORE

RENO, NEVADA.

Latest Spring Goods at Eastern Prices

Ladies' and Misses' Fine Shoes.

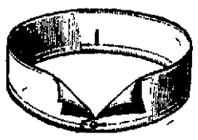

Men and Boys' Hats, Caps and Gloves.

Men and Boys' Headwear and Footwear a Specialty

Furnishing Goods, Neckwear, Cycling Suits, Outing and Fancy Shirts, Suspenders and Handkerchiefs.

Suits Made to Order.

—AND—

Perfect Fit Guaranteed.

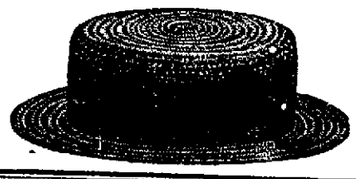

First Class Tailors.

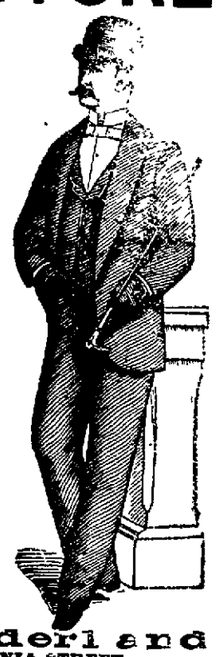

Jno. Sunderland
29 AND 31 VIRGINIA STREET.

STEAM BEER.

ON DRAUGHT OR BY THE KEG

...PARRY BROTHERS..

Sole Agents and Bottlers of the Celebrated

John Wieland Beer,

Have just received a large quantity of Steam Beer which they can supply at reasonable prices in quantities to suit.

Your Patronage is Respectfully Solicited

The Steam Beer Is On Draught In Nearly All Places.

IMPORTANT!

TO DRY GOODS PURCHASERS!

S. EMRICH, NEXT DOOR TO NEVADA BANK, HAS received the Newest and Latest Styles of Fall and Winter Dress Goods,

Ladies', Misses' and Children's Capes in Sealette and Cloth, and

All Kinds of Domestic and House Furnishing Goods, Which Will Be Sold at

BEDROCK PRICES!

L. D. FOLSOM,

(Successor to W. P. McLaughlin,)

ONE PRICE GROCERY STORE.

—A FULL NEW LINE OF—

Fresh Staple and Fancy Groceries, Etc.

ALWAYS KEPT IN STOCK.

NEW GOODS. NEW PRICES. NEW METHODS

FAMILY TRADE SOLICITED.

Patrons are guaranteed prompt and courteous treatment.
Thompson's Building, Virginia Street, Reno

MYSTIC BALM.

Is the Best Remedy for Chapping or Roughened Skin and gives immediate relief after shaving.

25c, 50c, $1.00

INNIGER'S DRUG STORE.

Prescriptions a Specialty.

VIRGINIA STREET, NEAR COMMERCIAL ROW, RENO, NEV

RENO BOTTLING WORKS

—OF THE—

Pabst Brewing Company

OF MILWAUKEE.

Muller & Stumpf, Agents.

COMMERCIAL ROW - - - - - - RENO, NEVADA

THE FINEST BEER ON THE MARKET!

Agents for the celebrated PABST MALT EXTRACT

A splendid tonic for convalescents and nursing mothers.

TRY M. NATHAN

...For Overcoats,
...For Winter Suits,
...For Winter Underwear,
...For Boots, Shoes and Hats.

New Goods, Cut Prices, Bargains

BANK OF NEVADA,

—Virginia Street, Reno, Nevada.—

GEO. F TURRITTIN, President. MORITZ SCHEELINE, Vice President
R. S. OSBURN, Cashier.

DIRECTORS—Daniel Meyer of San Francisco, R. R. Bigelow of Carson; A. G. Fletcher, J. N. Evans, G. F. Turrittin, Moritz Scheeline and P. L. Flanigan of Reno.

Subscribed Capital, - -	$300,000.
Paid Up Capital - - -	150,000
Surplus - - - - -	67,000

Interest Paid On Time Deposits.

Buy and sell exchange on all the principal cities of the United States, Canada, Europe, Asia and Africa

Messrs. Scheeline & Osburn are Resident Agents for twenty-eight Fire Insurance Companies, the total assets of which are $217,040,081.

Safe Deposit Boxes for rent, prices according to size, varying from $6 to $10 per annum.

Nevada State Journal

PUBLISHED

DAILY AND WEEKLY

All the Latest Telegraphic and Local News

Daily by mail, one year	$6 00
Daily by mail, six months	3 00
Daily by carrier, per week	15
Weekly by mail, one year	2 00
Weekly by mail, six months	1 0

C. GULLING President.
WM HENRY Sec

GEO H. TAYLOR, Vice President.
FIRST NATIONAL BANK, Treasr

RENO MILL AND LUMBER CO.

WHOLESALE AND RETAIL DEALERS IN

Rough and Dressed Lumber, Wood Turnings, Windows

Doors, Blinds, Mouldings, Pickets, Shingles and Packing Boxes

BEE MATERIAL OF ALL KINDS

RIVERSIDE STUDIO!

OPEN FOR BUSINESS.

Work First Class. Newest Styles.
Prices Moderate. Finest Finish.

We spare no pains to please. Call and inspect our work. Proofs are always ready to be taken home. F. P. DANN, Manager.

NEVADA STATE JOURNAL.

PRICE OF DAILY JOURNAL.

FIFTEEN CENTS PER WEEK

Delivered by Carrier.

THURSDAY, OCTOBER 15, 1896.

Easily Taken Up

Cod Liver Oil as it appears in Scott's Emulsion is easily taken up by the system. In no other form can so much fat-food be assimilated without injury to the organs of digestion.

Scott's Emulsion

of Cod Liver Oil with Hypophosphites has come to be an article of every-day use, a prompt and infallible cure for Colds, Coughs, Throat troubles, and a positive builder of flesh.

Prepared by Scott & Bowne, N. Y. All druggists.

BREVITIES.

Trib cures swellings and burns.

Have you catarrh. Use liquid Viava. *

Window glass, all sizes, at Lange & Schmitt's. au29tf

A new line of lamps at lowest prices at Lange & Schmitt's. au29tf

No magic about Trib, no witchcraft just a liniment; but supreme. *

Finder of a plush cape please leave at this office. See advertisement.

Trib, the new liniment, is in fact good. It cures bruises and sprains. *

Paint mixed to any desired shade at Porteous & Co's., Eureka block. o10w2

Stoves and ranges of all kinds at San Francisco prices at Lange & Schmitt's au29tf

Window glass for sale or set at lowest rates. Porteous & Co., Eureka Block. o9w1

Mr. and Mrs. F. H. Norcross took the train for Carson yesterday morning.

Pure lead and oil mixed ready for use, any color, at Porteous & Co's., Eureka block. o10w1*

Go to the Toronto restaurant for a fine turkey dinner for 25 cents. E. S. Lievre, Prop. *

Have you piles? Use Sano, prepared by the Viavi Company. It reaches the worst cases. Try it. *

Paint mixed to order and sold in any quantity by the pound at Porteous & Co's., Eureka block. o10w1*

It is expected that the number of registered voters for Reno precinct will reach nearly 1,350.

Sheriff Quirk of Storey county arrived yesterday with a patient for the Hospital for Mental Diseases.

Only five days more to register. The books will close on the 20th and an excuse of forgetfulness will not help matters.

Up to date is the "Model" 5 cent cigar especially manufactured for the patrons wishing the finest the market affords.

Jerry Corecco's Granite saloon is becoming a popular resort. A fine lunch every day and the best of liquid refreshments.

Two hundred and seventy-five voters were registered at Wadsworth on Tuesday. It is expected that there will be a full vote polled.

Ice is beginning to show up these cold mornings and a little attention to water pipes may save much annoyance and perhaps damage.

P. L. Flannigan has returned from Kansas City where he had been with sheep. He says everything looked like Bryan in that part of the country.

J. M. Sanford of Churchill county is very low at his home at Stillwater with pneumonia. J. W. Allen says the physician has but little hope of his recovery.

George Sutherland, a cattle shipper for the Western Meat Company, arrived in town yesterday. The company is arranging to commence its winter shipments.

Genuine Belfast and Dublin ginger ale, sassafras sour and an ever running stream of pure and sparkling soda water and the best of ice cream at the New Palace Bakery. je12tf

The first section of the 5th Artillery, U. S. A, under command of Lieut. Col. Sinclair, passed east yesterday afternoon on a special. The train only stopped here a few moments.

A. Nelson will sacrifice his stock of furnishing goods in order to make room for new goods. Now is the time to get bargains. Call at his store on Virginia street. Free employment office connected with the store. *

The Nevada Star Baseball Club of the Comstock will play the Alerts of Alameda next Sunday as a deciding game for the *Examiner* trophy. The boys will leave for San Francisco this evening and hope to be victorious in the game.

Miss Susan B. Anthony, the world renowned advocate of the rights of woman, and Mrs. Carrie Chapman Cott, who has the reputation of being one of the most entertaining speakers of the age, will lecture at the Opera House November 9th.

SETTLEMENT OF NEVADA.

The Following is a Synopsis of Prof. Robert Lewers' Lecture Upon Nevada History.

The first permanent settlement within the present limits of Nevada was made at Morman Station by John Reese, a Salt Lake trader, on July 4, 1851. Stephen H. Kinsey, still a resident of Genoa, selected the particular part of the valley for the settlement because of its natural advantages. H. S. Beatic of Salt Lake had established a trading station at the same place in 1849, but no permanent building was put up and Beatic left in the fall. Israel Mott settled at Mottsville shortly after Reese erected the first building in Nevada. The old house still stands in Genoa and is used as a storehouse.

Reese & Co. carried on a brisk trade with the immigrants and amassed considerable property, but E. P. Barnard left for California with a large band of cattle purchased on the credit of the firm, and failing to return, ruined the company. Ben Holliday, the famous stage man, was a rival of Reese & Co. in the mercantile business.

Late in 1851 Frank Hall, W. L. Hall, E. P. Barnard and Frank Barnard came to the present site of Carson and took up a ranch. Frank Hall killed an eagle and nailed it upon the house the party built, thus giving the name of Eagle Ranch to the place and finally the whole valley was known as Eagle Valley. Carson City was laid out and named by Major Wm. M. Ormsby in 1858.

Dr. B. L. King settled at the mouth of King's Canyon in 1852. Gold Canyon was well known to the overland travelers and it is probable that gold was discovered in what is now known as Dayton in 1849. It is certain that Cole and Robison discovered it there in 1850. Spofford Hall kept a station at the mouth of Gold Canyon in 1853, when the place was known as Hall's Station. Sol Weill, a contractor on the Reese or Rose ditch, now known as the Douglas ditch, brought about thirty Chinamen from California to work on the ditch, and re-named the settlement Chinatown. Chinatown changed and Mineral Rapids appeared, then Clinton, then Nevada City, and finally in 1861 the citizens in public meeting selected the name of Dayton.

The first dance in Nevada was held at Hall's Station in 1854. There were present nine women and only one hundred and sixty men. While the dance was in full blast the Washoes run of all the horses and held a barbecue at Mound House.

John B. Ellis, the first white child born in Nevada, saw the light of day at the Ellis Ranch a mile below Dayton in 1854.

A man named Clark settled in Washoe Valley near Franktown in 1852 and called his place the "Garden of Eden," but deserted his paradise in the fall. G. W. Dodge and John Campbell took up the Bowers place in 1853, and West located the Winter's ranch the same year. He sold it to Wm. Jennings and the latter transferred it to Hon. Theo. Winters and brother in 1857. Orson Hyde, who named Franktown in 1854, built a saw mill the same year just above the village. Alex. Cowan bought the Dodge place in 1855, and when the Mormons were ordered from western Utah in 1857, he started for Salt Lake, leaving the ranch to Mrs. Cowan, who afterwards became Mrs. Samuel S. Bowers. Judge Hyde sold the saw mill to Jacob Rose and Richard D. Sides.

Pleasant Valley was named and settled by Geo. Smith, Jr., in 1858.

The first settler on the Truckee Meadows was a man named Jameson, who started a trading post on the Truckee River somewhere near Glendale in 1852. In 1887 Jno. F. Stona and Chas. C. Gates settled at Glendale and the place was known as Stone & Gates' Crossing. In 1859 a man named Fuller settled near where the Riverside Hotel now stands, and Reno's first name was named Fuller's Crossing. In 1863 Mr. Lake bought Fuller out and the place was known as Lake's Crossing. In 1868 the name was changed to Reno in honor of General Jessie Reno, who was killed at the battle of South Mountain. The first railway train reached Reno June 18, 1868. Henry Miller, Henry Ing, M. F. Evans, James Evans, W. Sturtevant, J. H. Sturtevant, L. C. Savage, Peleg Brown, Richard Martin, L. P. Drexler and Granville W. Huffaker were very early settlers on the Truckee Meadows.

Mason Valley was settled by W. H. A. Mason in 1859. He was well acquainted with the valley, having passed through it with a band of cattle in 1854. In 1859 the first settlement was made in Smith Valley by Cyrus Smith, T. B Smith and others.

Virginia City was settled in 1859 and Lyman Jones, now of Silver City, built the first house.

The history of Virginia City is not referred to at length in this lecture, but will be taken up in the third of the series. The mining towns of other parts of the State are likewise omitted until later.

Mentally Affected.

J. W. Allen and M. Fallon of Churchill county came here with a man named Jack Robinson, whose mind seemed to be affected, as he was acting strangely. Mr. Robinson was examined by Dr. Bergstein, in the presence of Judge Cheney, who said his temporary aberration of mind was caused by worry and exhaustion, and thought he would be all right in a few days. Mr. Robinson left for his home in Sonoma county, California, last night, accompanied by Mr. Fallon.

A bottle of the best liniment, Trib should be in every household. *

Highest of all in Leavening Power.—Latest U. S. Gov't Report

Royal Baking Powder

ABSOLUTELY PURE

IRELAND, AN ALARMIST.

His Utterances Condemned by Bishop Wigger.

Bishop Wigger of Newark, New Jersey, condemns and deprecates the course of Archbishop Ireland in giving the public a letter on political issues calculated to arouse the passions of men that have lain dormant since the closing of the war. He says:

Archbishop Ireland always has been an extremist. There are some men who cannot see in any situation or set of circumstances any hope for brightness. With them danger of the gravest character is always stalking abroad. I am thankful to be able to say I cannot agree with the sentiments expressed by Archbishop Ireland.

According to Archbishop Ireland the Chicago platform is a declaration of secession, and the Chicago nominees are leaders in a movement to disrupt this glorious union. That is absolutely not true. I dare say, and I believe, the men who framed the Chicago platform and the men fighting for victory under its standard are as good men and as pure patriots as Archbishop Ireland. I am convinced of the absolute honesty and sincerity of the Democratic leaders, and I am convinced no one thought of secession or rebellion. As honest men they are entitled to battle for the principles they believe will bring prosperity to their country, and therefore to their countrymen, and neither Archbishop Ireland nor any other man has a right to assign to them motives of secession or rebellion.

I tell you secession is dead in this country. This is why I deprecate the words of Archbishop Ireland. He is an ardent Republican, working for the cause of his party, but I believe he has gone further—yes, a great deal further—than the circumstances warrant, or than becomes a christian gentleman. His position is a dignified one—it is an exalted one—and his words, uttered, perhaps, in a thoughtless moment, are surely without warrant and may possibly lead some poor soul to deeds that the whole country will shudder at. Not secession, not rebellion—those are dead—but the misguided spirits, inflamed by words uttered by lips which they have looked up to, are capable of hurting, not the country, but themselves.

As for the rest of Archbishop Ireland's letter, I don't want to discuss it. As I said before, he is an extremist and an alarmist, and his whole letter is on these lines. I, in my capacity as a citizen of a glorious American Republic, have faith in its stability and future. I condemn the utterances of men, no matter what their station, calculated to endanger these, and Archbishop Ireland has sowed a harvest that he may dread to see reaped.

THAT "STRAW VOTE."

The True Inwardness of the "Gazette's" Report.

The *Gazette* last evening said there were ten passengers on the N-C-O. coming from the north Tuesday evening and nine of them were for McKinley and one for Bryan. Charles E. Clough, who was returning from Susanville, was one of the passengers on that train. Mr. Clough says there were five men, one of them an Eastern drummer and another drunk, three boys and two women in the car. The *Gazette* man, the drummer, the drunk, the boys and the women voted for McKinley, and Mr. Clough voted for Bryan.

Mr. Clough says when the train stopped at Chat, Mr. Roberts was asked how the voters of that place stood for President. He replied: "There are 22 voters here, 20 of whom are for Bryan, one for McKinley and one doubtful." That, of course, the *Gazette* reporter failed to note in his report of the votes taken on the N-C-O. train.

Babcock as an Izak Walton.

It will be remembered that something over a year ago H. I. Babcock of E. A. Fargo, San Francisco, visited Pyramid Lake and returned to town with a keg of salted trout that he forwarded to San Francisco. He insisted and was very emphatic in his assertions that he had caught the salt fish and had shipped them just as they were taken from the lake. To add to his general reputation as an Izak Walton, he was persuaded to visit Mono Lake a few days ago and spent a whole day at angling in that dead sea, where it is well known that no life of any kind can exist. Notwithstanding this fact, however, Bab swears that he got several bites, but was unable to land the fish, but a man that will spend three days at Steamboat Springs hunting for an active volcano is perfectly excusable if he is fooled on fish.

Cure For Headache.

As a remedy for all forms of headache, Electric Bitters has proved to be the very best. It effects a permanent cure and the most dreaded habitual sick headaches yield to its influence. We urge all who are afflicted to procure a bottle, and give this remedy a fair trial. In cases of habitual constipation Electric Bitters cures by giving the needed tone to the bowels, and few cases long resist the use of this medicine. Try it once. Large bottles only fifty cents at S. J. Hodgkinson's Drug Store.

BREVITIES.

Oyster cocktails at Thyes', received fresh daily. Try one.

John Mellon, Genoa, was a guest at the Arcade last night.

Milton Cambron of Elko arrived last evening and registered at the Arcade.

C. B. Gunn of Wadsworth was in town yesterday, a guest at the Palace.

Jim Raser, one of the northern country "big four," is in town looking after cattle matters.

Geo. E. Robinson and J. S. Wheeler, San Francisco, were registered at the Palace last night.

Charles S. Parker and Chas. N. Johnson, both of Sutter Creek, registered at the Arcade last night.

Ed Lingstrom, for some time in the employ of Alfred Nelson, left for San Francisco last evening to take a position in that city. Ed leaves a large circle of friends who will wish him success and a heart or two will be saddened by his departure.

Is it possible that the place hunters cannot see why a Mexican dollar containing as much silver as a standard dollar is not worth as much as a standard dollar? Don't they know that the standard dollar is a legal tender for 100 cents and that the Mexican dollar is not a legal tender for one cent.

Muller and Stumpf of the Reno Bottling Works presented the JOURNAL force with a dozen of Pabst beer yesterday and the compliment was highly appreciated by the typos. The lady members of the force were especially pleased with its delicious flavor and invigorating effect. A vote of thanks was tendered the Reno agents.

It is reported that as the military special pulled out yesterday afternoon a prominent Republican became enthusiastic, pulled his hat off and yelled, "Three cheers for McKinley." The soldiers gazed upon him compassionately, fully convinced that he was a patient from the Asylum, while he was doomed to listen to the echo of his own voice. The silence that followed was painful in the extreme and the enthusiast pulled his hat over his eyes and hurried up the street.

UNION PACIFIC TRAIN ROBBED.

The Registered Mail Rifled by Masked Men.

CHICAGO, October 14.—The Union Pacific fast mail train, held up at Uintah, Utah, this morning, was carrying Chicago and other eastern mail from the coast, due in Chicago to-morrow morning. Superintendent Troy of the railway mail service was wired this morning by the postal messengers on the train that all the registered mail was thoroughly rifled. A great proportion of such mail is correspondence between banks, enclosing exchanges and remittances, and always a good proportion is cash, the loss is supposed by Mr. Troy to be of consequence.

This is the first time in many years that the mail cars have been held up. It is said by Troy that bandits in the past have contented themselves with rifling the express boxes and have left mails alone, fearing the relentless energy with which the Government pursues mail robbers. It was an exceptionally bold act to attack the mail on the Union Pacific, one of the largest mail carriers in the country. The Government cannot afford to leave unfound the man who did the act.

OGDEN, Utah Oct. 14.—The train, held up near Uintah arrived here this morning. No passengers were molested. The robbers confined their operations to the mail and express cars. The robbers, two in number, boarded the train at Peterson a small station in the head of Webber canyon. They suddenly appeared from behind the tank of the engine and covering both engineer and fireman with guns ordered the latter to cover his head with a cotton sack which they handed him. The engineer was ordered to stop the train and told to indicate the express car, which he did. While the attention of the robbers was distracted, the engineer ran away to Uintah, where Superintendent O'Neil was notified.

In the meanwhile the baggage and express cars were uncoupled by the robbers and run ahead of the train a few hundred yards and both cars broken open. The robbers failed to open the safe in the express car. The railway officials say the booty secured was a few mailbags, the value of the contents being unknown. A special train in charge of Superintendent O'Neil may catch the robbers, as the latter cannot get out of the canyon except by the eastern route, and all the station agents have been notified and are watching.

Bucklen's Arnica Salve.

The best salve in the world for cuts, bruises, sores, ulcers, salt rheum, fever sores, tetter, chapped hands, chilblains, corns and all skin eruptions, and positively cures piles or no pay required. It is guaranteed to give perfect satisfaction or money refunded. Price 25cts per box. For sale by S. J. Hodgkinson

Henry Hamlin, the eye glass and spectacle man, has returned to Reno and is prepared to fill all orders.

Lost.

A plush cape between Mr. Newlands and Sixth street. Finder please leave at this office. o15w1.

The Discovery Saved His Life.

M. G. Cailliouette, Druggist, Beaversville, Ill., says: To Dr. King's New Discovery I owe my life. Was taken with La Grippe and tried all the physicians for miles about, but of no avail, and was given up and told I could not live. Having Dr. King's New Discovery in my store I sent for a bottle and began its use, and from the first dose began to get better, and after using three bottles was up and about again. It is worth its weight in gold. We won't keep store or house without it." Get a free trial bottle at S. J. Hodgkinson's Drug Store.

Lecture.

Miss Susan B. Anthony and Mrs. Carrie Chapman Cott of the National Suffrage Association will speak at the Opera House November 9th. Admission 25 cents; reserved seats 35 cents. o15td.

Sleep

Induced by the use of coca, opiate or narcotic compounds is bad, decidedly bad. It undermines the health and shatters the constitution and the patient is steadily growing into a worse condition—often resulting in the terrible slavery and misery of the cocaine and opium habit. Sleep induced by the use of Hood's Sarsaparilla may not come as quickly, but it comes more surely, permanently and is

Sweet

And refreshing because it is realized through nature's great restoring and rejuvenating channel—purified, vitalized and enriched blood. This feeds the nerves with life-giving energy and builds up the system and constitution from the very foundation of all health and life—the blood—pure, rich, red blood.

Refreshing

"I was generally run down last spring, appetite was poor and I could not sleep. Hood's Sarsaparilla built me right up, gave good appetite and I was soon able to get a good night's rest." G. F. WHITNEY, Merchant, Yeomans St., Ionia, Michigan.

Hood's Sarsaparilla

Is the One True Blood Purifier. All druggists. $1.

Hood's Pills cure liver ills, easy to take, easy to operate. 25 cents.

Estimates given on Painting, Papering Etc.

—DEALERS IN—

Paints, Glass, Wall Paper, Etc.

Eureka Block, Virginia Street.

Look at This

Read and Remember that if you want any Wines or Liquors,

Thyes Liquor Store

IS THE PLACE TO GO.

Good Goods at Low Prices.

Kentucky Whiskies, per gallon, from $2 upwards; by the quart, 60 cents upward. Brandies, Gins, Rums, Sherry, Port, Zinfandel, Angelica and Sauterne Wines by the bottle or gallon.

Martell and Hennessy Cognacs, A. B. C. St. Louis Beer, per quart, 30 cents. Napa Soda, Idanha and Coronado Mineral Waters by the bottle, dozen or case.

Cordials and Bitters of all kinds.

First Class Bar. Free Lunch Daily

READING AND CARD ROOMS.

NEWT BAKELESS.

—DEALER IN—

STAPLE and FANCY GROCERIES

FRUITS AND VEGETABLES.

Tamale Supplies a Specialty.

Fine HAMS AND BACON.

Washoe County Bank building, next door to Postoffice. oct

Sierra Mountain Brewing Company

LOUIS KIELHOFER, Manager.

TRUCKEE, - - CALIF.

THE FINEST MOUNTAIN BEER

By the keg or in quantities to suit.

HAVING special advantages and being in the very heart of the Sierras, the company manufactures the purest and healthiest beer on the market.

Address all orders to

SIERRA BREWING CO., Truckee, Cal.

Hotel Reno,

Opposite Railroad Depot, Reno, Nev.

DAN P. HICKEY, - - Proprietor

THE Finest Table and Rooms in the City.

Rates Moderate. f20tf.

THE

PALACE DRY GOODS AND CARPET HOUSE.

SPECIAL THIS WEEK.

98 Pairs 10-4 White Blankets at 75 Cents a Pair.

While these blankets are not all wool, they are very serviceable for sheets in cold weather, and being offered at such a low price they will sell readily

The best line of Ladies' and Men's Underwear for Winter carried in stock at low prices.

New Capes, New Jackets, New Dress Goods, New Gloves, Ladies and Gents Underwear, etc.

NEW FALL GOODS ARRIVING ALMOST DAILY.

The Palace Dry Goods House

FINE AND RELIABLE GOODS SOLD CHEAP

COUNTRY ORDERS RECEIVE PROMPT AND CAREFUL ATTENTION

GRAND OPENING

—OF—

Fall and Winter Clothing.

FOR MEN, BOYS, YOUTHS AND CHILDREN.

A MAGNIFICENT AND UNEQUALLED DISPLAY.

Men's Sack Suits from $5 upward.
Men's Double Breasted Sack Suits from $8 upward.
Men's Frock Suits, Tailor Made, from $12 upward.
Boy's Suits from 4 to 19 years, from $2.50 upward.
Boy's Sailor Suits, Long Pants, from 3 to 12 years of age, $4.
Boy's Knee Pants, 50 cts., 75 cts., $1.
Corduroy Knee Pants.

Men's and Boy's Overcoats and Ulsters

I am also sole agent for the celebrated "Bull Breeches," $1.50, the best value for the money.

—FURNISHING GOODS,—

The Largest and Best Selected Stock ever brought to Reno. A specialty in Woolen Goods.

Fancy and Assorted Shirts, Neckties, Bows and Winsors, Boots and Shoes Hats, Caps, Trunks and Valises.

Custom Clothing made to order, all of which I will sell 25 per cent less than any house in the State.
Call and inspect my stock, it is all new and right from the factory.
All goods guaranteed.

Agency for the M. C. Lilley & Co. of Columbus, Ohio.

Private's Uniform, including Cap and Monogram, $16 50
Officer's Uniform, including Cap and Monogram, $20.00

S. JACOBS,
Cor. Commercial Row and Virginia Street.

FOR SPECIAL PRICES IN

—GO TO—

R. HERZ, THE RENO JEWELER

Watch Repairing, Engraving and Diamond Setting at Lowest Prices.

SHIRT WAISTS!

At Your Own Price.

THEY ARE UP TO DATE

Best Material and

WILL BE SOLD FOR CASH

AT SOL LEVY'S
Dry Goods and Carpet Store.

DIXON BROTHERS

THE LEADING BUTCHERS OF RENO.

Meats of All Kinds at Wholesale and Retail.

The Finest Beef, Mutton, Pork, Veal, Sausage

CONSTANTLY ON HAND. ALSO HAM, BACON AND DRIED BEEF

Sliced Ham and Bacon Sold in Quantities to Suit.

Bologna, Bloodwurst, Liverwurst, Weinerwurst and Headcheese.

SHOP—Corner Commercial Row and Sierra Street, Reno.

Fancy Meats of all kinds put up in the Finest Style of the Art and deliver any part of the city free of charge.

NewspaperARCHIVE.com

PROFESSIONAL CARDS.

W. A. PHILLIPS, M. D.,

Hours—8 to 10 A. M.

P. T. PHILLIPS, M. D.,

Hours—1 to 3 P. M.

NEVADA BANK BUILDING.

C. D. VAN DUZER,

ATTORNEY - A - LAW.

U. S. Land Attorney for Nevada.

Land and Mining Law a Specialty. Patents, Pensions and Indian Claims. Correspondence solicited.

Adress "The Woodmont," Iowa Circle, WASHINGTON, D. C. feb20tf

MARION S. WILSON

ATTORNEY-AT-LAW.

RENO, NEVADA.

OFFICE—With Wm. Webster, First National Bank Building.

Collecting a Specialty.

Will practice in all the Courts. delf

DR. R. P. CHANDLER,

—DENTIST.—

RENO, - - NEVADA.

Office Hours—9 to 12 A. M. and 1 to 5 P. M.

Rooms—13 and 14, Washoe County Bank Building.

DRS. GEORGE & KATHERINE FEE,

PHYSICIANS AND SURGEONS.

OFFICE—Bank of Nevada Building.

RESIDENCE—At William Pinniger's. f27

DENTISTRY.

DR. J. G. LEONARD, DENTIST,

Office at residence, North Virginia Street corner of 6th, one block north of Congregational Church.

WM. WEBSTER,

ATTORNEY-AT-LAW

RENO, NEVADA.

OFFICE—First National Bank Building, upstairs. jan

F. L. GOULD.

CIVIL AND MECHANICAL ENGINEERS

U. S. MINERAL DEPUTIES.

OFFICES—Thompson Block, Virginia Street, Reno, and Fox building, Carson City, Nev.

THOS. E. HAYDON,

ATTORNEY AT-LAW

Office Powning's Building.

S. G. GIBSON, M.D. ALEX. GIBSON, JR., M.D.

GIBSON BROTHERS,

Physicians, Surgeons.

Obstetricians and Gynecologists.

OFFICE—Rooms — — and — Ryland & Cheney Building, Reno, Nev. Office hours from 8 to 10 A. M. to 12 M., and from 1 P. M. to 4 P. M and 7 P. M. to 9 P. M.

RESIDENCE—Stevenson Street. n30

T. V. JULIEN,

ATTORNEY-AT-LAW,

Will practice in all courts.

Probate practice and business settlements specialty.

Office on Virginia street, south of National Bank building, Reno Nev. janlf

DR. E. C. PHELPS.

DENTIST—OFFICE IN BANK OF NEVADA'S new building, Reno, Nev.

All operations in MODER DENTISTRY skillfully executed at reasonable rates and satisfaction guaranteed.

OFFICE HOURS—9 A. M. to 5 P. M.

GOODWIN & DODGE,

ATTORNEYS - AT - LAW

RENO, NEVADA.

First National Bank Building.

JAS. F. DENNIS,

LAWYER.

Office—In Investment Building Virginia St

DR. H. BERGSTEIN,

PHYSICIAN AND SURGEON.

OFFICE—Sunderland's Building, Rooms 1 and 2, Virginia Street, Reno. Hours, 2 to 4 P. M. Sundays, 10 A. M. to 12 M. only. Residence Nevada Hospital for Mental Diseases. Telephone in office, a key to which may be obtained at John Sunderland's store or W. Pinniger's Drug Store my7tf

QUEER WEDDINGS.

OCCASIONS WHEN ODDITY WAS AN IMPRESSIVE FEATURE.

Freaks Who Have Been Joined In Wedlock—Many Cases of Marriage by Proxy. Wedded by Phonograph — Symbolical Marriages of India.

The conventional idea of a wedding does not agree with the tastes of some people, and occasionally very eccentric and sometimes romantic marriage ceremonies are solemnized. Men and women entirely opposite in disposition and character frequently unite in the holy bonds of matrimony—sometimes much to their mutual regret. This peculiar fact, it would seem, also applies to oddities of human nature. In many of the traveling shows the freaks who help to draw money from the public intermarry, and it is not an unusual thing to find the fat man wedded to the skeleton woman and the tattooed man to the bearded lady.

Mrs. Hannah Battersby, who one time toured the country as a fat woman, was married to a Pennsylvania man, and it is stated as a curious fact that no sooner were they married than she began to lose flesh and he to gain it. His weight increased so rapidly that he soon took to exhibiting himself as a fat man. An exception to this rule of contrast, however, was Colonel Glover, the giant who stood 8 feet 7 inches. He was wedded to Martha Peabody, the American giantess. Several years ago, when they appeared in public together, they used to receive as much as $750 a week.

The Italian consular agent at Cincinnati performed the most peculiar marriage ceremony on record. The groom was a well to do resident of the Ohio city, and his bride lived in Italy. The contracting parties were thousands of miles apart when the wedding was performed, the marriage being by proxy. The consul filled in a blank certificate, which he forwarded to authorities in Italy, who in the presence of the parish priest exhibited it before the bride, who affixed her signature, accepting it as her action. The marriage was perfectly binding.

A very similar ceremony was performed some time ago. The affair took place by proxy, and Miss Maple was married by a clergyman in New York to a man who at the time of the marriage lay dying in a Texas town. The bridegroom was represented in the ceremony by the bride's cousin, who made the necessary responses and signatures as his proxy. The two lovers had been engaged for a long time, and Miss Maple wished to bear the name of her betrothed even though she could do so only as a widow.

The all important ring is sometimes forgotten, and in more than one case the door key of the church has had to do duty, but it is not often that portions of the marriage service are omitted. In a southern town, however, a little while ago, after the party had left the church, it was discovered that the clergyman had forgotten the words, "with this ring I thee wed," etc., thus relieving the bridegroom of the most serious part of his obligations, and the fair bride was minus a wedding ring. Instead of sitting down to the breakfast the party hurried back to the church and were thus practically married twice in one day.

Cupid ran amuck some years ago among the old folk of a Georgia town. An old soldier, 78 years of age, led to the altar an aged damsel who had seen 72 summers. There were three bridesmaids, whose ages respectively were 60, 68 and 70. They were all spinsters. The best man, who was 75, brought the combined ages up to 423 years.

An unusual kind of marriage was celebrated in New York recently. This was between a couple both deaf and dumb. They held prayer books while a friend pointed out the different passages in the service as they were spoken by the clergyman, and they made the customary responses in the deaf and dumb alphabet.

An ingenious couple once conceived the idea of being married by phonograph. In the place where the bridegroom resided he and the minister went over the marriage service, and he recited the proper responses into the instrument. The phonograph was sent to the lady, she willingly supplying the requisite, "I will," and "I do" in the presence of her pastor, who then pronounced the pair united in matrimony. No explanation is given of how they got over the difficulty of the ring.

A well known anthropologist, in describing various marriage customs, refers to a strange sort of symbolical marriage which is supposed to have originated in India. It is a marriage with trees, plants, animals and inanimate objects. If any one proposes to enter upon a union which is not in accordance with traditional ideas, it is believed that ill luck which is sure to follow may be averted by a marriage of this kind, the evil consequences being borne by the object chosen. In various regions a girl must not marry before her eldest sister, but the difficulty is overcome by the eldest daughter marrying the branch of a tree. Then the wedding of the younger daughter may safely be celebrated.—Buffalo Express.

Contradictions.

"The more the merrier." Not so. One hand is enough in a purse. "Nothing hurts the stomach more than exciting." Yes, lack of meat. "Nothing but what has an end." Not so. A ring has none, for it is round. "Money is a great comfort." Not when it brings a thief to the gallows. "The world is a long journey." Not so. The sun goes over it every day. "It is a great way to the bottom of the sea." Not so. It is but a stone's cast. "A friend is best found in adversity." Not so, for then there is none to be found. "The pride of the rich makes the labor of the poor." Not so. The labor of the poor makes the pride of the rich.—New York Ledger.

NERVOUS Troubles are due to impoverished blood. Hood's Sarsaparilla is the One True Blood Purifier and NERVE TONIC.

TO MAKE BIG MONEY selling our Electric Telephone. Best seller on earth. Sent all complete ready to set up: lines of any distance. A practical Electric Telephone. Our agents make $5 to $10 a day easy. Everybody buys; big money without work. Prices low. Anyone can make $75 per month. Address W. P. Harrison & Co., Clerk No. 1 Cincinnati, Ohio.

BEST with a big B. Blackwell's Genuine Bull Durham is in a class by itself. You will find one coupon inside each two ounce bag, and two coupons inside each four ounce bag of

Blackwell's Genuine Durham Smoking Tobacco

Buy a bag of this celebrated tobacco and read the coupon—which gives a list of valuable presents and how to get them.

Waverley BICYCLES. HIGHEST GRADE . . . NOTHING BETTER . . . ANY .... PRICE '96 Models

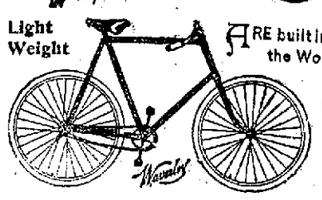

Light Weight

ARE built in the Largest and Best Equipped Factory in the World. The Indiana Bicycle Co., Indianapolis, Ind.

Positively Best and Easiest Running Wheel that Money and Unsurpassed Facilities can produce.

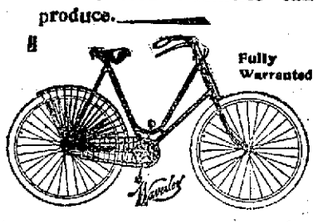

Fully Warranted

ART CATALOG FREE

See it Before You Buy.

INDIANA BICYCLE CO., 18 & 20 McAllister St., San Francisco.

E. C. HARRIS, Exclusive Agent. OURNAL BUILDING.

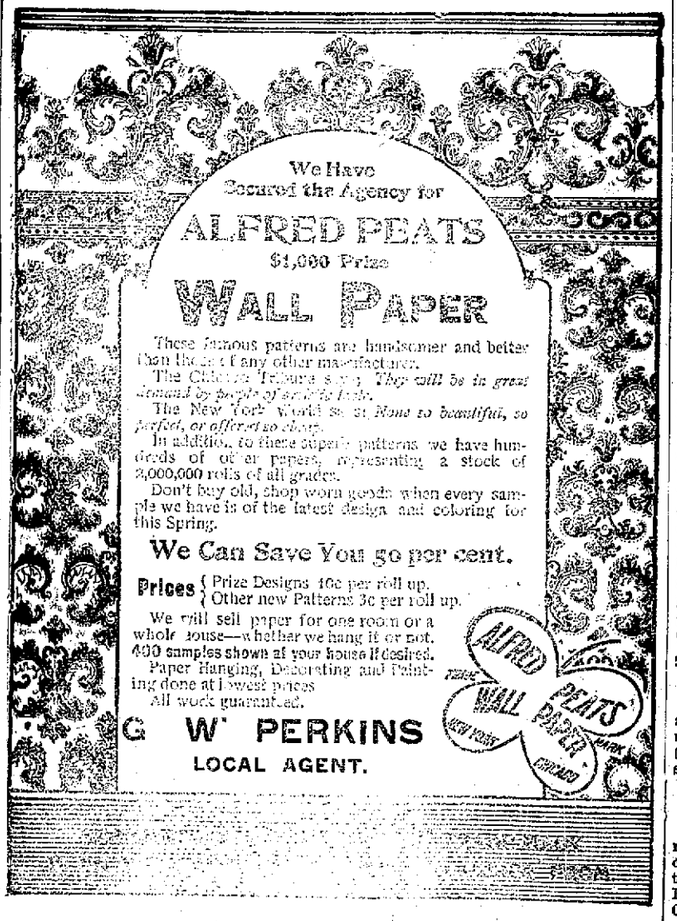

J. M. McCORMACK'S Marble and Granite Works.

RENO, NEVADA.

Sole Agent for the Celebrated WROUGHT IRON FENCE. Designs and Prices Sent upon Application.

HAVE YOUR PRINTING

—DONE AT THE—

Journal Job Office

Treatment of Books.

The real beauty of a book is undeniably to be looked for beyond the covers, yet the wealth and beauty of the author's thought may find fitting clothing in sightly paper and an artistic binding. The indifference of many scholarly men to the outward form in which the great thoughts of their literary favorites appear before them is as strange as is the indifference of others to all books that are not specimens of fine printing and binding.

Ruskin, the lover of the beautiful in the common things of life, is an offender where books are concerned. He appreciates a book for what it contains and can appreciate it no more though its outer clothing bear the mark of the most artistic skill. It is said that he never so much as inquired in what form his own books were to be given to the world. So long as his utterances appeared, he cared not in what garments they were clothed.

Ernest Renan was another scholar to whom the outward appearance of a book made no appeal. His large library is said to have contained no fine bindings. His study was his workshop, his books the tools that aided him in the attainment of his end, and he was not particularly careful of his tools, they say.

Of Darwin it is affirmed that he seemed unaware of the difference in the value of books and would treat a Zaehnsdorf binding with the same scant courtesy that he exercised toward a penny pamphlet. Covers appeared to him a useless weight and decidedly in the way, and he often got rid of them by ripping them off. Sometimes the book was borrowed.

It is said that in the end his friends used to give him any book which he wished to borrow, for they knew that, if it were ever returned, its usefulness as a book would be at an end.—Youth's Companion.

His Fatal Blunder.

"Beautiful one," he said, "can't you forgive me? I will try to live it down. I will become great for your sake and make the world envy you as my wife."

"No," the fair girl replied, and there was a resolute ring in her voice, "it cannot be. I must respect the promise that I made to my mother upon her deathbed."

He knelt at her feet and looked beseechingly up at her, unmindful of the fact that the flies were congregating in droves upon his person.

"Jane," he groaned, "do not leave me out here alone. I cannot, I will not, give you up! It would kill me. You are the only one I ever can love. Say that you will recall the words that you have just spoke—I mean spoken"—

"Ah!" she interrupted. "There it is again! No, no, a thousand times no! It must not be! I am sorry for you, but we are not in the same class. I hope that some day you may find another who will make you happy."

Then she bounded lightly over the fence and started on a dog trot back toward Boston, while the young man laid his cheek upon an ant hill and wept.

He was from Buffalo and ten minutes before had said, "I done it."—Cleveland Leader.

How Do Men In Mars Believe?

It does seem a cruel thing that what sort of beings the Martian irrigators may be should never be to us anything beyond a hypothesis. They may have—and they probably have—senses and forms very different from all that we, reasoning by analogy from the creatures on our planet, can imagine. Do they exceed us in intelligence? Have they found means to use the forces of nature in a way not dreamed of by us? There, as here, are there some overburdened with wealth and others in misery and want? Do they, like us, massacre each other and deem this the most glorious occupation in which beings endowed with reason can be engaged? Do they have kings and grovel before them? Do they overeat and overdrink themselves? Is there the vaguest resemblance in their thoughts and habits to ours?—London Truth.

This Is Your Opportunity.

On receipt of ten cents, cash or stamps, a generous sample will be mailed of the most popular Catarrh and Hay Fever Cure (Ely's Cream Balm) sufficient to demonstrate the great merits of the remedy.

ELY BROTHERS, 56 Warren St., New York City.

Rev. John Reid, Jr., of Great Falls, Mont., recommended Ely's Cream Balm to me. I can emphasize his statement, "It is a positive cure for catarrh if used as directed."—Rev. Francis W. Poole, Pastor Central Pres. Church, Helena, Mont.

Ely's Cream Balm is the acknowledged cure for catarrh and contains no mercury nor any injurious drug. Price, 50 cents.

TRUCKEE MARKET

SAUER & GROB, Proprietors.

Dealers in Meats of All Kinds.

Finest of Beef, Pork, Mutton, Veal,

LAMB IN SEASON!

Sausages of all Kinds a Specialty. Virginia Street, Reno, Nev. janlf

ROBERT HARRISON,

DRAYMAN AND TRUCKMAN.

Freight Received at or Delivered to the Depot Carefully and Promptly.

Furniture Moving a Specialty.

Leave orders at C. Becker's Store, Commercial Row.

STANDING REWARD OF $50.

I WILL PAY TO THE PARTY PROCURING a conviction, fifty dollars, upon the conviction of each, or upon the conviction of any of the criminals who have been breaking down my fences.

W. WEBSTER.

May 13 1896.

A GREAT OPPORTUNITY For the Unfortunate Drunkard.

CONNELLY LIQUOR CURE COMPANY.

Will cure the first case of drunkenness from each county free of charge, except board for twenty-one days, which will be $1 per day. Any other case we will cure at his home for $25 instead of $75, our former price; or we will cure him at our institute for $45, including board; former price, $95.

Cure Guaranteed in Twenty-One Days.

REMEMBER

This offer will be given only from September 1st to November 31st. Address,

H. R. CONNOLLEY, CHICO, CAL.

m-d w.

CONTRACTORS AND BUILDERS.

ANDREW PATTERSON,

BUILDER, ARCHITECT AND CONTRACTOR

—RENO, NEVADA.—

Plans for buildings and estimates of cost furnished. Contracts taken for any size or style building.

Orders left at A. Nelson's cigar store will receive prompt attention. jy20tf

BURKE BROTHERS,

RENO, NEVADA,

CONTRACTORS AND BUILDERS, WILL contract for brick and stone work for building furnaces, retorts, etc.

FIRST-CLASS BRICK FOR SALE.

All work guaranteed. Correspondence solicited. aug15

CHARLES E. CLOUGH,

BUILDER ARCHITECT, AND CONTRACTOR.

RENO, NEVADA.

Plans for buildings and estimates of cost furnished. Contracts taken for any size or style building. Residence near University. Orders left at Sunderland's shoe store will receive prompt attention. mar10tf

Amity Lodge, No. 8, K. of P.

THE REGULAR MEETINGS OF AMITY Lodge, No. 8, K. of P., Knights of Pythias are held in Masonic Hall every Friday evening commencing at 8 o'clock sharp. All knights in good standing are fraternally invited to attend. By order of the Chancellor Commander.

J. HODGKINSON, K. of R. & S

oct29tf

Truckee Lodge, No. 14, I. O. O. F.

TRUCKEE LODGE, NO. 14, I. O. O. F., meet in their new hall in Clough & Crosby's building, Second street, Reno, Nevada, every Wednesday evening at 8 o'clock. Punctual attendance of members is requested. Sojourning brothers in good standing are cordially invited to attend.

R. J. DORAGH, N. G.

J. V. PEERS, Recording Secretary.

BECKWITH HOTEL,

PLUMAS COUNTY, CAL

Marra & Laffranchini, Props.

First-Class Accommodations For Families

Fine Wines and Brandies, Claret and White Wine

50 Cents per Gallon.

Low rate given at Wholesale.

Also Fine Sherry and Port Wine

Winery and Distillery at Gilroy

P. O. Box 23, GILROY, Cal.

JOHN B. WILLIAMS,

NOTARY PUBLIC AND CONVEYANCER.

REAL ESTATE. LOANS.

OFFICE—Virginia street, below Second

H. L. FISH,

NOTARY PUBLIC AND CONVEYANCER.

OFFICE—Washoe County Bank. aug27tf.

DR. S. BIBHOP,

PHYSICIAN AND SURGEON.

OFFICE—Bishop's Pharmacy.

RESIDENCE—North Center street.

OFFICE HOURS—9 A. M. to 12 M. and to

ALFRED CHARTZ.

ATTORNEY-AT-LAW.

CARSON CITY — — — NEVADA. oct

J. POUJADE,

ATTORNEY-AT-LAW,

CARSON, NEV., BOX 482.

Practices in all the State and United States Courts.

Land Office business transacted. jy29tf

NOTICE TO CREDITORS.

IN THE MATTER OF THE ESTATE OF Pietro Roselli, deceased.—Notice is hereby given by the undersigned, administrator of the estate of Pietro Roselli, deceased, to the creditors of and all persons having claims against said deceased to exhibit the same, with the necessary vouchers, to the administrator within six weeks from the date of the first publication of this notice, at the office of T. V. Julien, on Virginia street in Reno, Nevada, the same being the place for the transaction of the business of said estate, in the county of Washoe.

JERRY CORBECCO, Administrator.

T. V. JULIEN, Attorney for the estate.

Dated August 25, 1896. 6w

REGISTRATION NOTICE.

NOTICE IS HEREBY GIVEN THAT THE books of registration for the general election to be held November 3, 1896, for the election of Presidential Electors, State, county and township officers, are now open and will remain open daily on all legal days from 10 o'clock A. M. to 6 o'clock P. M. until October 10, 1896, and from October 10, 1896, to October 20, 1896, from 7 o'clock P. M. to 9 o'clock P. M. in addition to the hours already mentioned, at which time the books of registration will be closed at 6 o'clock P. M. Naturalized citizens will be asked to produce their naturalization papers at the time they present themselves for registration.

T. A. READ, Registry Agent for Franktown precinct, Washoe county, Nevada. o11td

REGISTRATION NOTICE.

NOTICE IS HEREBY GIVEN THAT THE books of registration for the general election to be held November 3, 1896, for the election of Presidential Electors, State, county and township officers, are now open and will remain open daily on all legal days from 10 o'clock A. M. to 6 o'clock P. M. until October 10, 1896, and from October 10, 1896, to October 20, 1896, from 7 o'clock P. M. to 9 o'clock P. M in addition to the hours already mentioned, at which time the books of registration will be closed at 6 o'clock P. M. Naturalized citizens will be asked to produce their naturalization papers at the time they present themselves for registration.

J. E. SOUCHERAU, Registry Agent for Verdi precinct, Washoe county, Nevada obtd

REGISTRATION NOTICE.

NOTICE IS HEREBY GIVEN THAT THE books of registration for the general election to be held November 3, 1896, for the election of Presidential Electors, State, county and township officers, are now open and will remain open daily on all legal days from 10 o'clock A. M. to 6 o'clock P. M. until October 10, 1896, and from October 10, 1896, to October 20, 1896, from 7 o'clock P. M. to 9 o'clock P. M. in addition to the hours already mentioned, at which time the books of registration will be closed at 6 o'clock P. M. Naturalized citizens will be asked to produce their naturalization papers at the time they present themselves for registration.

B. S. JAMES, Registry Agent for Huffaker's precinct, Washoe county, Nevada. o1td

NOTICE TO CREDITORS.

IN THE MATTER OF THE ESTATE OF Mary A. Gauthier, deceased.—Notice is hereby given by the undersigned, administrator of the estate of Mary A. Gauthier, deceased, to the creditors of and all persons having claims against said deceased to exhibit the same, with necessary vouchers to the administrator within four months from the date of the first publication of this notice at the office of T. V. Julien, on Virginia street, in Reno, Nevada, the same being the place for the transaction of the business of said estate, in the county of Washoe.

JOSEPH L. GAUTHIER, Administrator.

T. V. JULIEN, Attorney for the estate.

Dated October 1, 1896. 4w

PROBATE NOTICE.

JOSEPH L. GAUTHIER, HAVING FILED in this Court a paper purporting to be the last will and testament of Mary A. Gauthier, deceased, with a petition praying that the same may be admitted to probate. Now, therefore, in pursuance of an order of the Court this day made and filed: NOTICE is hereby given that

Saturday, the 26th Day of September, 1896,

At 10 o'clock A. M. of said day, at the court-room at the courthouse in Reno, Nevada, have been appointed as the time and place of proving the will of said Mary A. Gauthier, deceased, and for hearing the application of Joseph L. Gauthier for the issuance to him of letters testamentary thereon.

F. B. PORTER, Clerk of the District Court.

Dated this 10th day of September, 1896. td

NOTICE OF PROBATE OF WILL.

NOTICE IS HEREBY GIVEN THAT George H. Taylor has filed in the office of the Clerk of the Second Judicial District Court in and for the county of Washoe a petition praying that the last will and testament of Eliza McKee, deceased, be admitted to probate, and that letters of administration with the will annexed in the matter of said estate do issue to him; that

Saturday, the 24th day of October, 1896,

Has been fixed as the day for hearing said petition. All persons having or knowing any cause why said will should not be admitted to probate and letters of administration with the will annexed issued as prayed in said petition, should make the same known to the court at or before 10 o'clock A. M. of said 24th day of October, 1896, which is the hour on said day set for beginning the hearing of said petition. Should no objection be made to the allowance of the prayer of said petition it will be allowed by the court and proper proof made at the hearing.

By order of the Judge of said Court made on the 8th day of October, 1896.

o9td F. B. PORTER, Clerk.

$12 a day to agents selling the Royal White Metal Plater or taking orders for plating. Trade secrets, formulas, receipts, etc., furnished free. A good agent can make two to three thousand dollars per year with the Royal Plater. For terms, etc., address Gray & Co. Plating Works Cincinnati, Ohio.